

REGIONE AUTONOMA FRIULI VENEZIA GIULIA
 COMUNE DI PASIAN DI PRATO PROVINCIA DI UDINE

**P.A.C. PIANO ATTUATIVO COMUNALE
 DI INIZIATIVA PRIVATA
 TEMI S.R.L.**

ELABORATI GRAFICI :

- Tav.1 COROGRAFIA, ESTRATTO MAPPA CATASTALE ED ESTRATTO P.R.G.C. scala 1/5000, 1/2000
- Tav.2 RILIEVO PLANO-ALTIMETRICO DELLO STATO DI FATTO scala 1/200
- Tav.3 SEZIONI DELLO STATO DI FATTO, PIANTE, SEZIONI E PROSPETTI DEI FABBRICATI ESISTENTI scala 1/200
- Tav.4 PLANIMETRIA DEI SOTTOSERVIZI INTERNI ED ESTERNI AL LOTTO scala 1/200
- Tav.5 PLANIMETRIA GENERALE DI PROGETTO E PARTICOLARI ACCESSO E RECINZIONI scala 1/200
- Tav.6 TAVOLA PLANIMETRICA DIMOSTRATIVA DI POSSIBILE EDIFICAZIONE NEL LOTTO scala 1/200

Ditta proprietaria e firma :

TEMI S.R.L.
 con sede in Pasian di Prato (UD)
 (c.f. 01692130303)

Studio Tecnico Per.Ind.Ed.**MICELLI ROBERTO**
 Via Vittorio Veneto 101-33031 ORGNANO DI BASILIANO (UD)
 tel/fax 0432/84626 e-mail: micelliroberto@libero.it

Data :

SEZIONE A-A

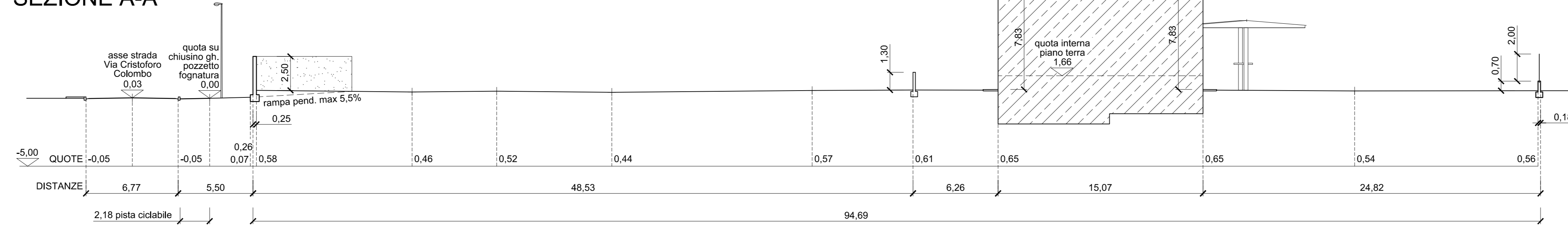

SEZIONE B-B

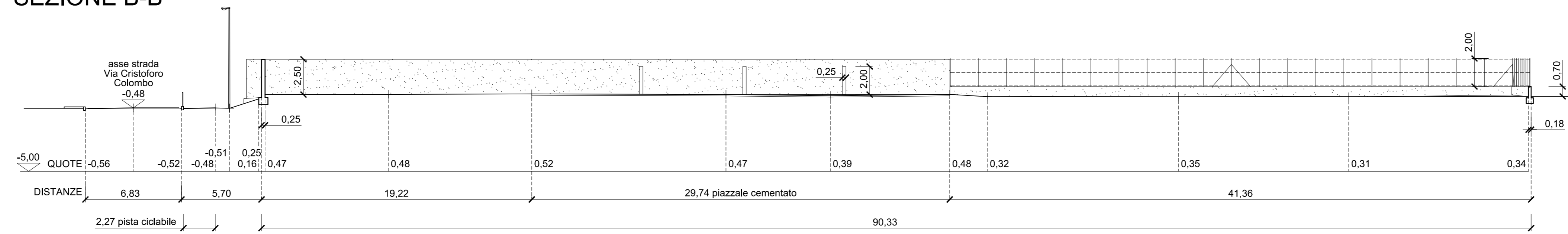

SEZIONE C-C

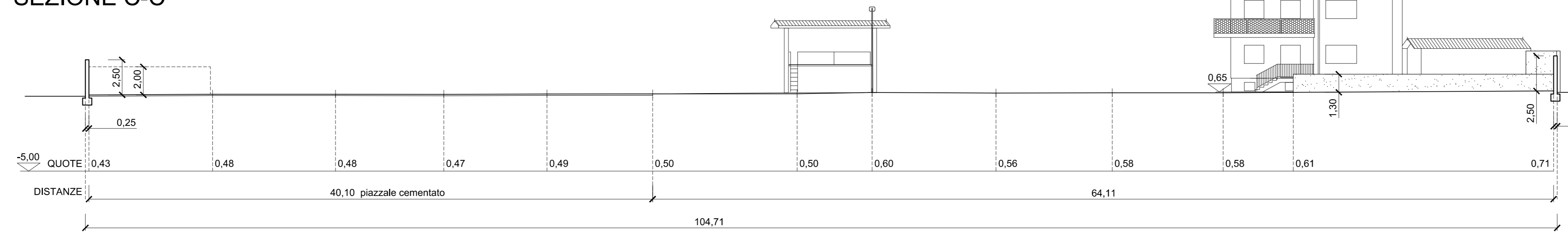

SEZIONE D-D

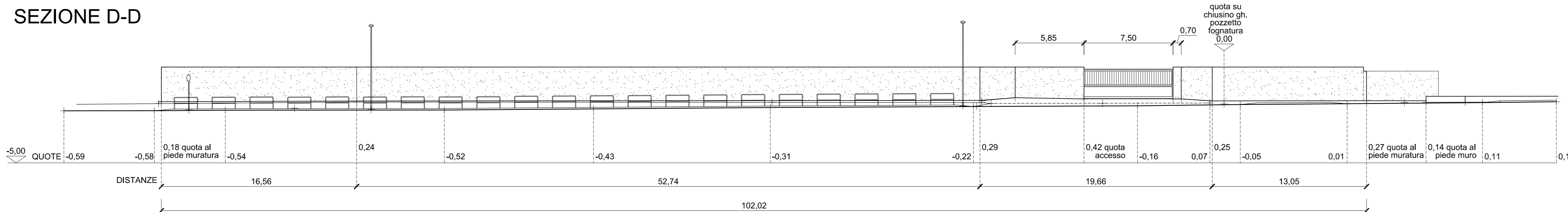

PIANTA PIANO TERRA

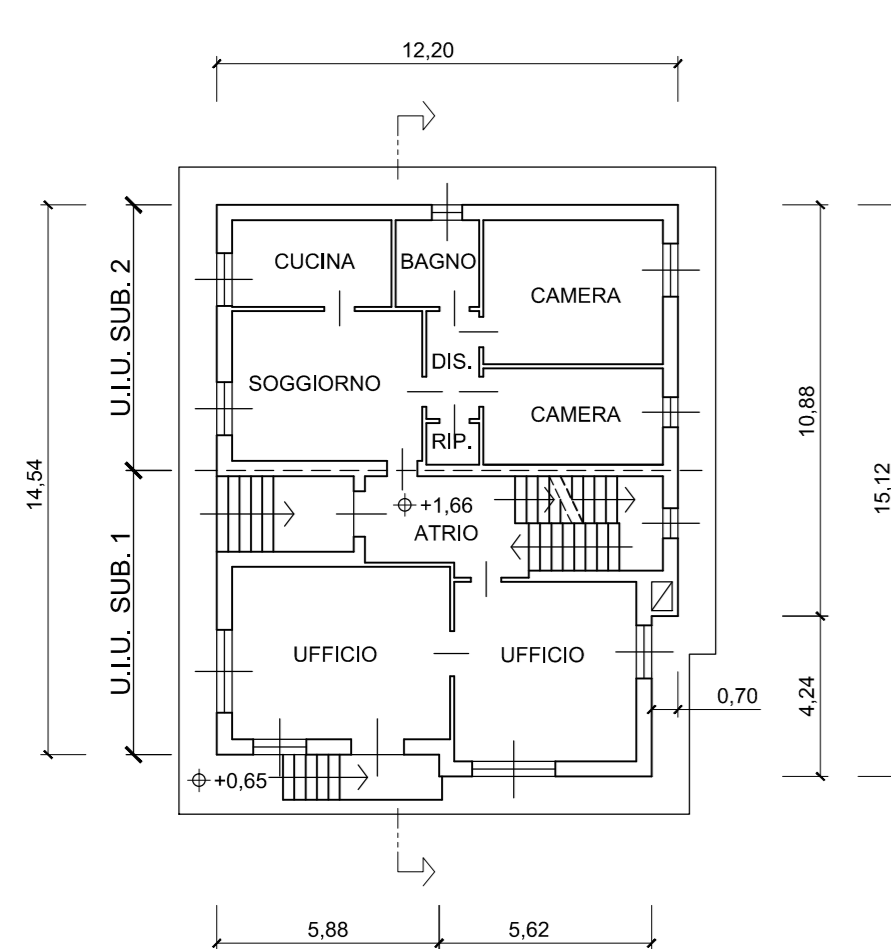

PIANTA PRIMO PIANO
(U.I.U. SUB. 1)

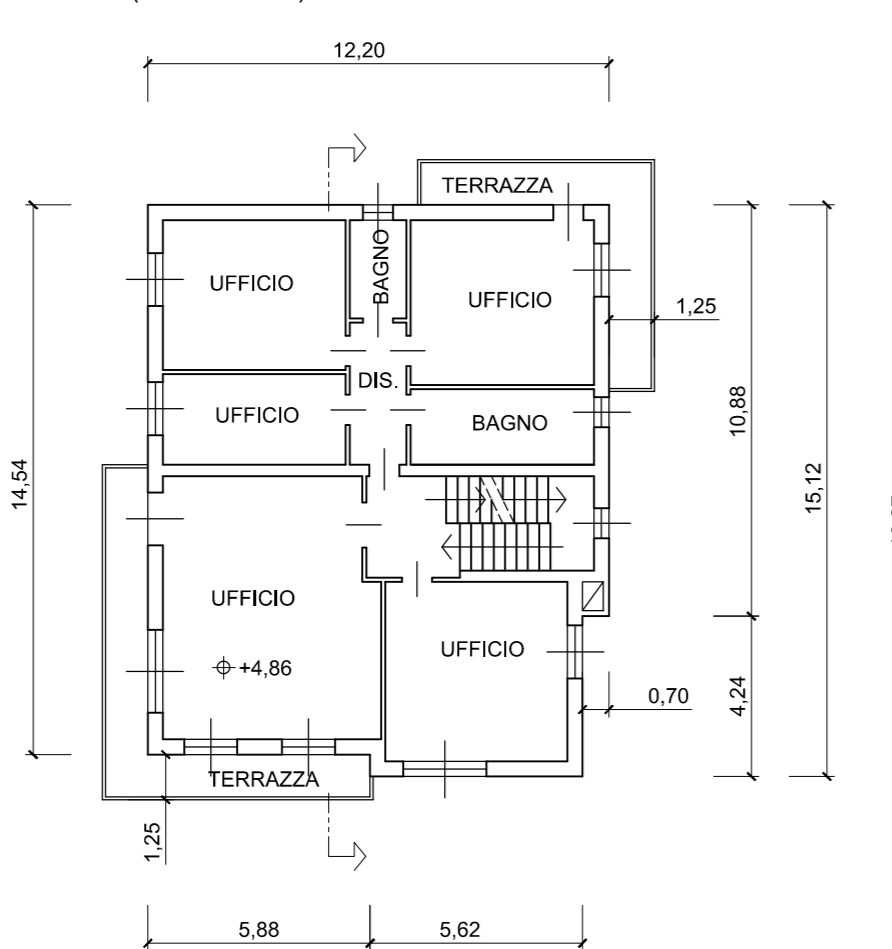

PIANTA SECONDO PIANO
(U.I.U. SUB. 1)

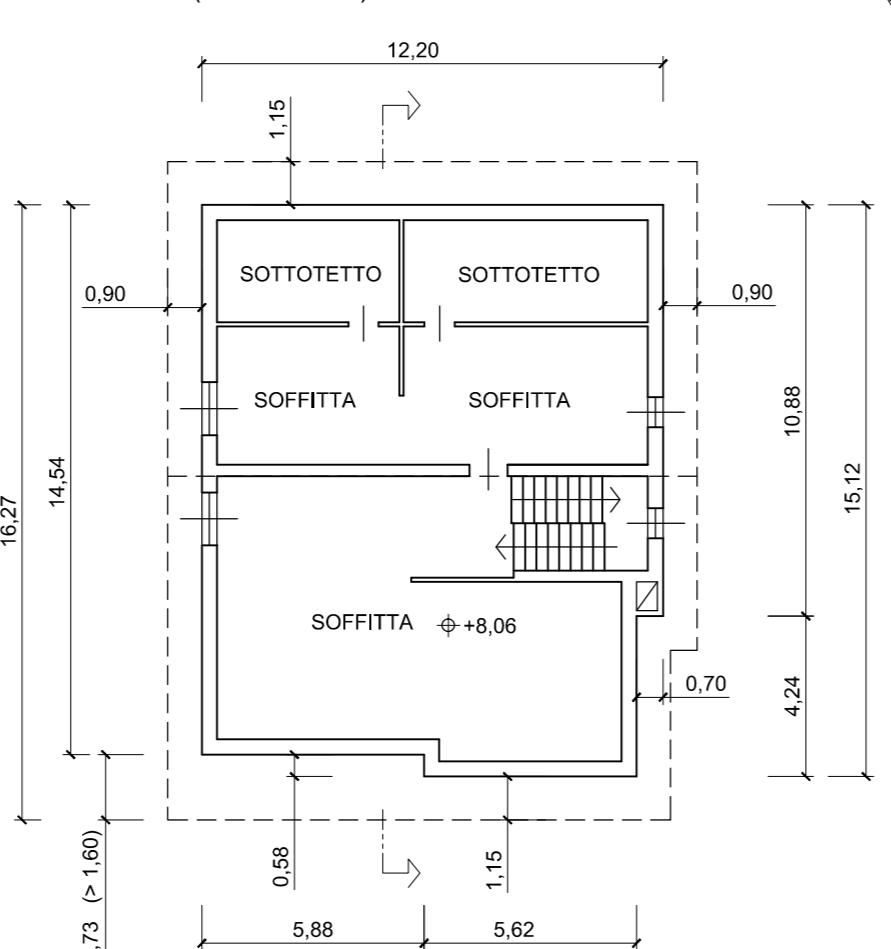

PIANTA PIANO SCANTINATO
(U.I.U. SUB. 1)

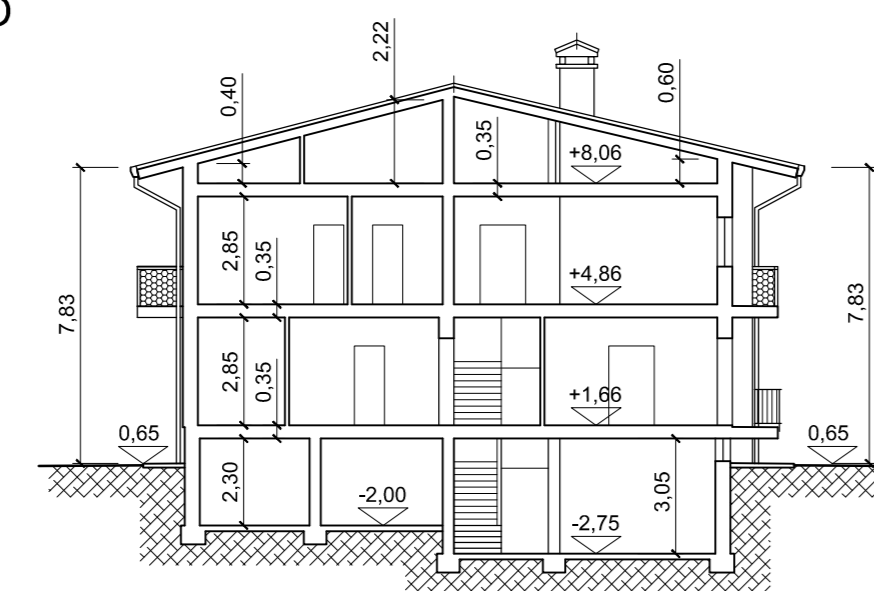
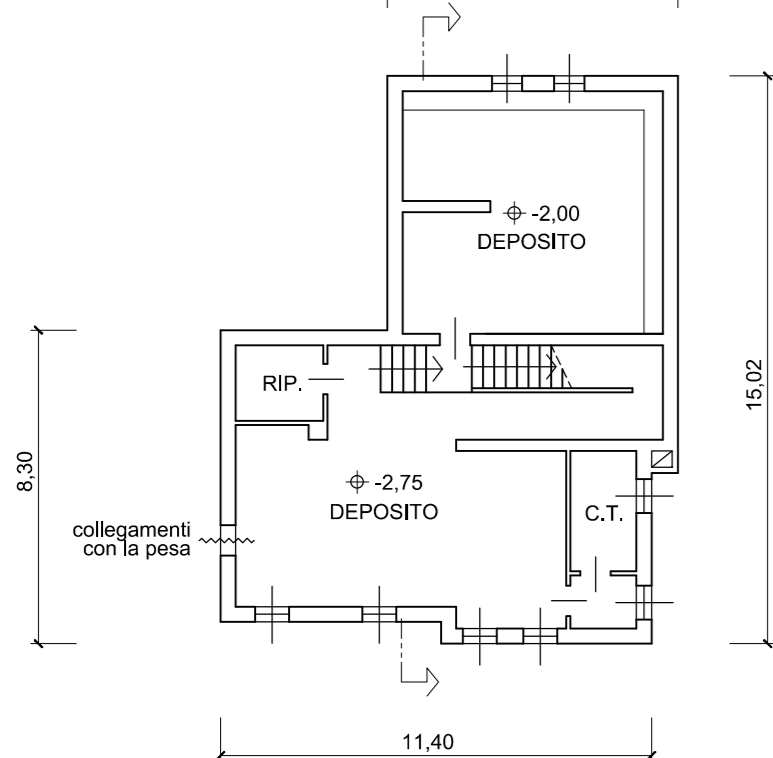

SEZIONE

Sc superficie coperta :
 16,27 x 5,66 = 95,67 mq.
 5,62 x 4,24 = 23,83 mq.
 10,88 x (12,20-5,88) = 68,76 mq.
 Sc = 188,26 mq.

**PIANTE, SEZIONE E PROSPETTI
 FABBRICATI PRESENTI IN SITO**

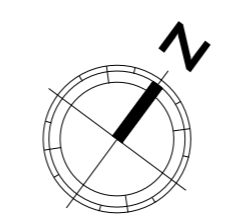

PROSPETTO EST

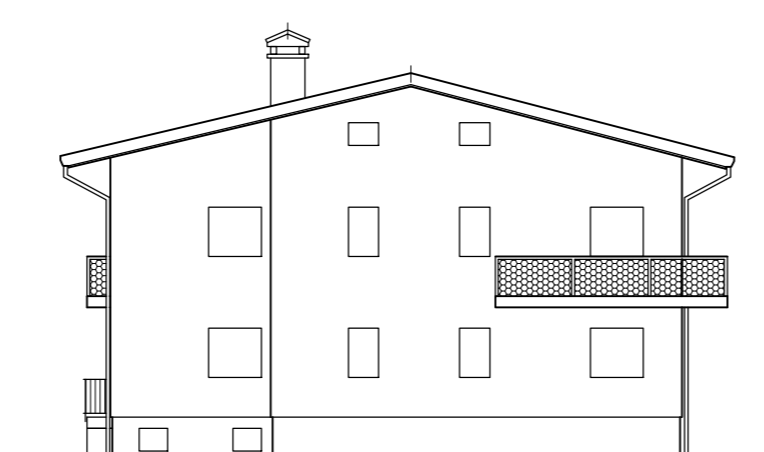

PROSPETTO NORD

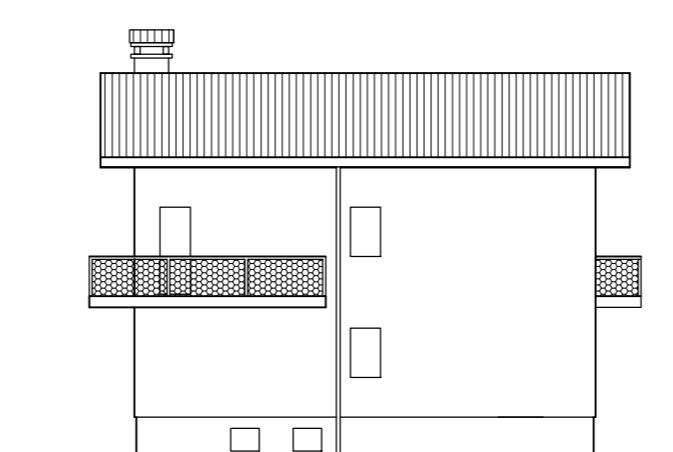

PROSPETTO EST

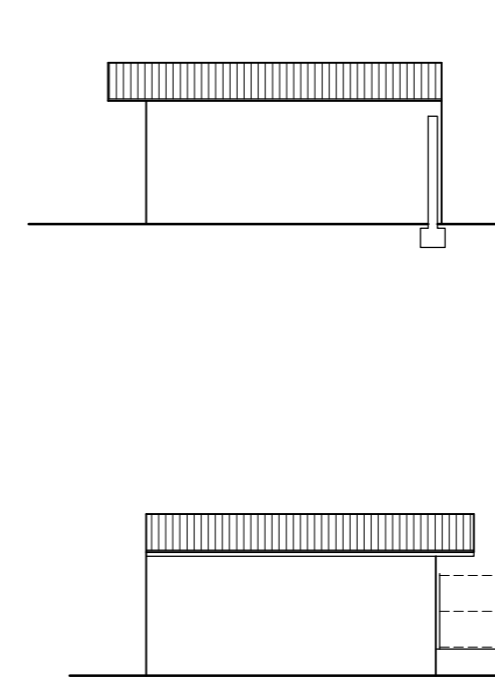

PROSPETTO EST

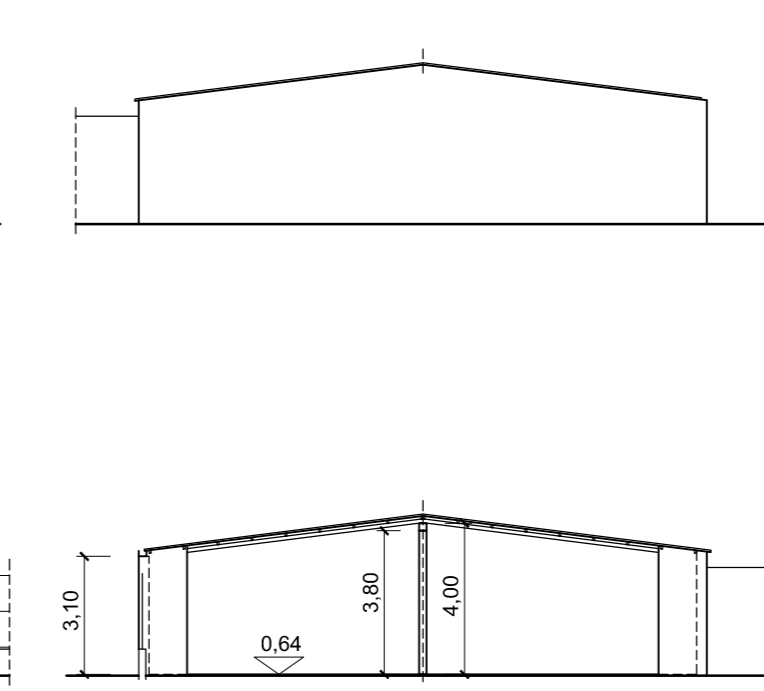

PROSPETTO EST

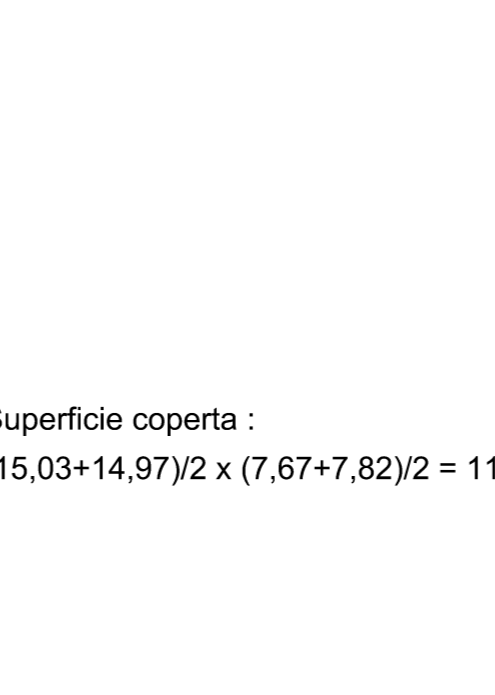

PROSPETTO EST

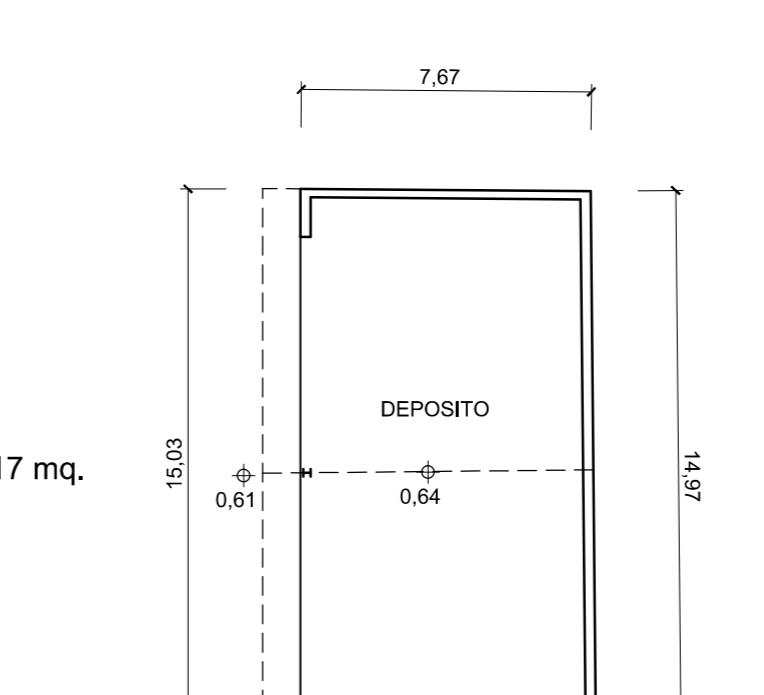

PROSPETTO OVEST

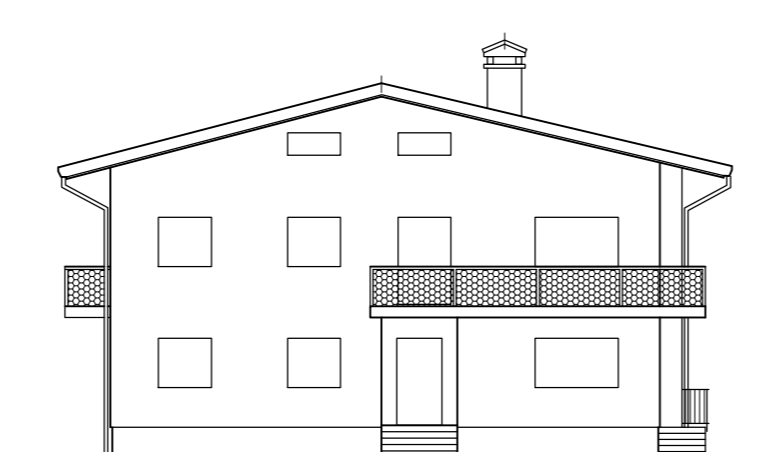

PROSPETTO SUD

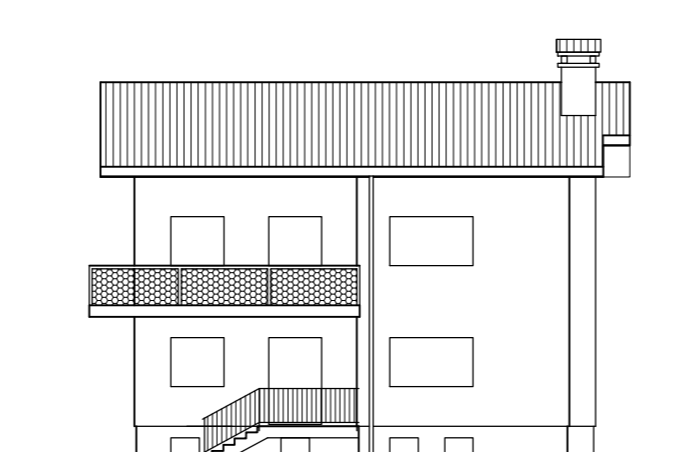

Superficie coperta :
 (15,03+14,97)/2 x (7,67+7,82)/2 = 116,17 mq.

PIANTA PIANO TERRA

